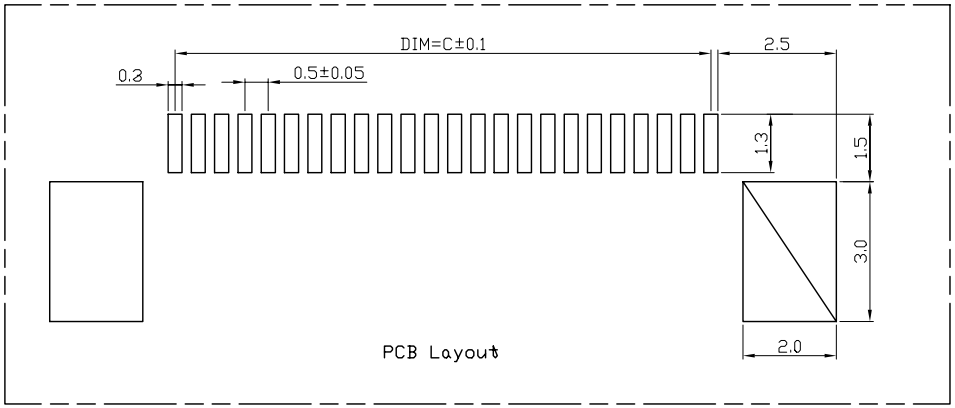

Electrical Characteristics:
Current rating: 0.4A AC/DC
Voltage rating: 50V AC/DC
Temperature range: −25°C~+85°C
Withstand Voltage: 500V AC/Minute
Contact Resistance: ≤20mΩ
Insulation resistance: ≥500MΩ
Relative Humidity: 93%+40°C

Material Description:
Terminal: Phosphor Bronze Tin−plated
Fitting Nail: Brass Tin−plated
Housing: Thermoplastic(UL94V−0)
Slider: Thermoplastic(UL94V−0)

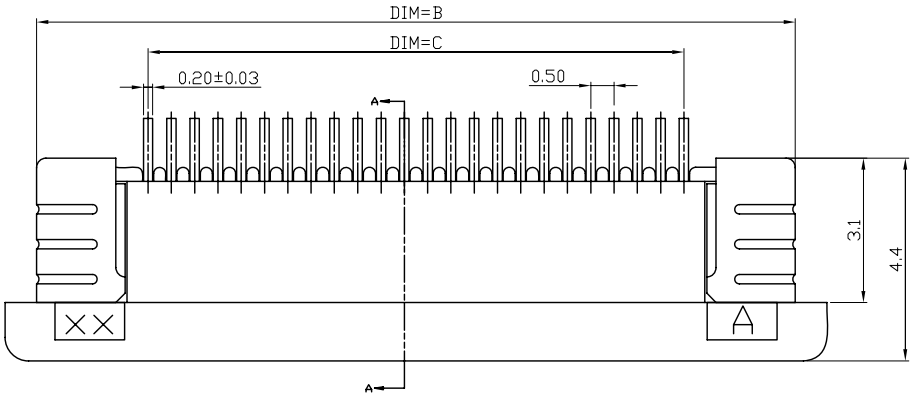

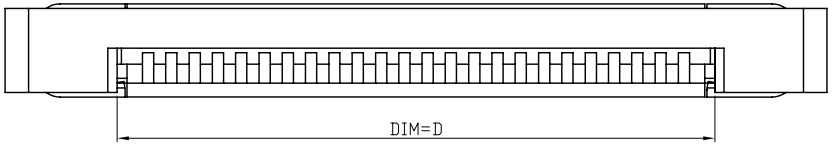

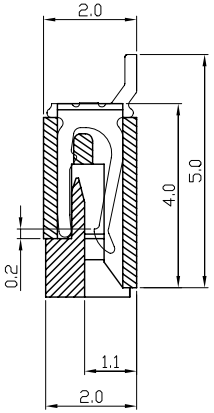

SECTION A-A
下接触

PIN数	DIM=A	DIM=B	DIM=C	DIM=D
34P	22.60	21.50	16.50	17.65
33P	22.10	21.00	16.00	17.15
32P	21.60	20.50	15.50	16.65
31P	21.10	20.00	15.00	16.15
30P	20.60	19.50	14.50	15.65
29P	20.10	19.00	14.00	15.15
28P	19.60	18.50	13.50	14.65
27P	19.10	18.00	13.00	14.15
26P	18.60	17.50	12.50	13.65
25P	18.10	17.00	12.00	13.15
24P	17.60	16.50	11.50	12.65
23P	17.10	16.00	11.00	12.15
22P	16.60	15.50	10.50	11.65
21P	16.10	15.00	10.00	11.15
20P	15.60	14.50	9.50	10.65
19P	15.10	14.00	9.00	10.15
18P	14.60	13.50	8.50	9.65
17P	14.10	13.00	8.00	9.15
16P	13.60	12.50	7.50	8.65
15P	13.10	12.00	7.00	8.15
14P	12.60	11.50	6.50	7.65
13P	12.10	11.00	6.00	7.15
12P	11.60	10.50	5.50	6.65
11P	11.10	10.00	5.00	6.15
10P	10.60	9.50	4.50	5.65
9P	10.10	9.00	4.00	5.15
8P	9.60	8.50	3.50	4.65
7P	9.10	8.00	3.00	4.15
6P	8.60	7.50	2.50	3.65
5P	8.10	7.00	2.00	3.15
4P	7.60	6.50	1.50	2.65

NOTES:
1.PLASTIC BURRS 0.1mm MAX
2.PART NO. SPECIFICATION: AF3AXXB*S0T10

PLASTIC SEMI−MANUFACTURED CODE
NO. OF CONTACT CODE
B:BOTTOM CONTACT
PACKAGE CODE
CUSTOMER MARK SERIAL CODE
MATERIAL CODE

SER	AREA	REVISIONS	CHK	DATE

UNLESS OTHERWISE SPECIFIED TOLERANCES ARE
X.X ±0.15
X.XX ±0.10
X.XXX
ANG. ±0°30'
UNIT MM

深圳市三佐部品电子有限公司

APPROVED	DATE	PART NO AF3AXXB*S0T10
CHECKED	DATE	DRAWTING NO
DRAWN 黄孟奎	DATE 2009.07.01	COMPUTER NO
NUMBER	SCALE	SIZE A4
NAME FPC 0.5拉拔式 下接产品图		REV A